

**1 NORTH-WEST**  
1 : 100

1. Primary brick to reflect local heritage - textured brown/brindle
2. Secondary contrasting brick used for small recessed areas - light brown
3. Double glazed window - dark grey
4. Front door with glazed slot - dark grey
5. French doors - frame dark grey
6. Rainwater goods - dark grey
7. Slate effect tiled roof with crisp edge flashing - dark grey
8. House matching brick division walls between frontages with return leg to provide cycle/bin storage. Blue brick capping.

Note:  
Brick garden walls to boundary gable and garden ends with timber division fences.



**2 SOUTH-EAST**  
1 : 100

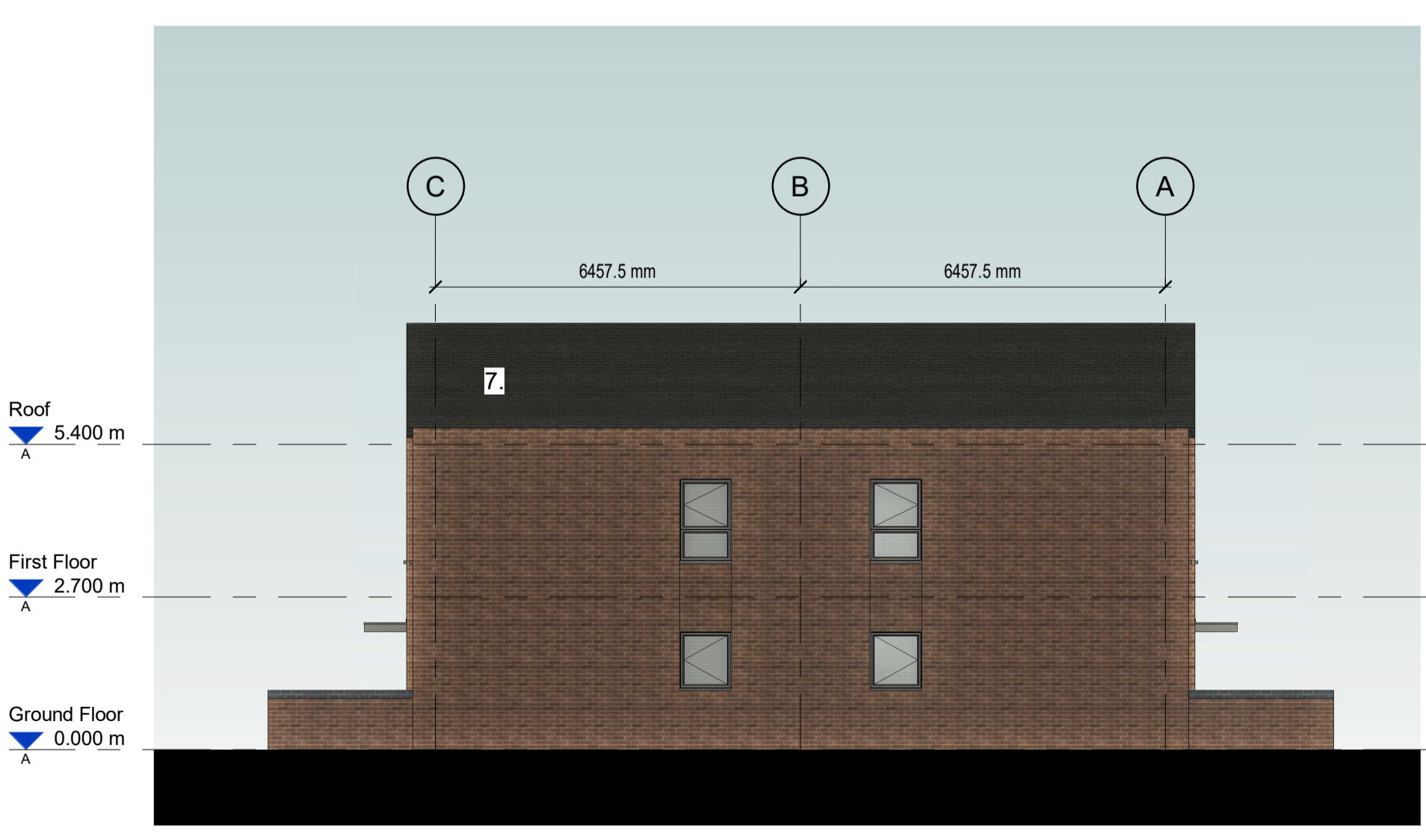

**3 NORTH-EAST**  
1 : 100

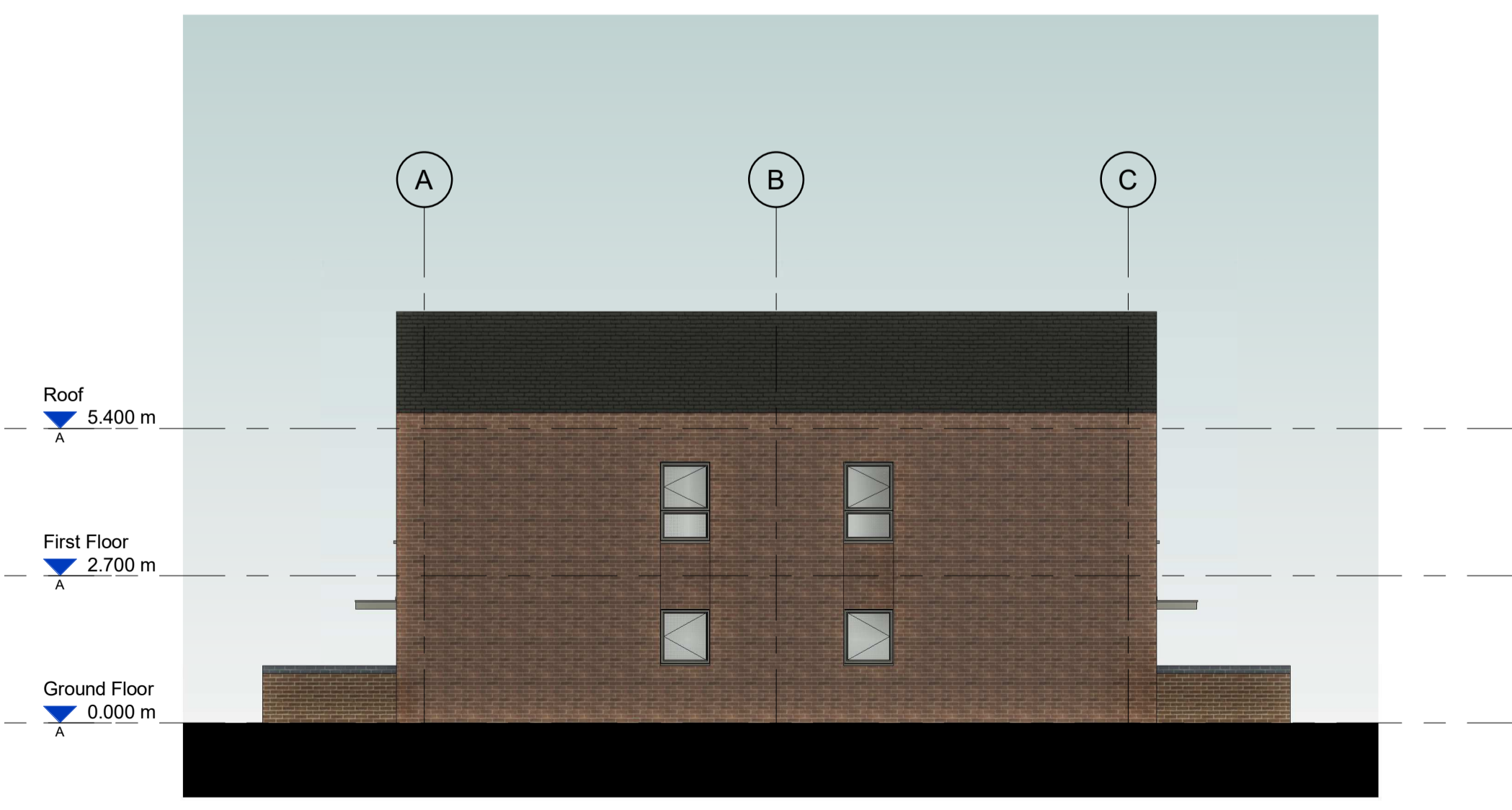

**4 SOUTH-WEST**  
1 : 100

Rev	Description	Date	Dr by	App by
P5	Key updated	13.04.23	OD	CB
P4	Windows updated	20.02.22	OD	CB
P3	Annotations updated	14.06.22	OD	CB
P2	Updated elevations	04.05.22	OD	CB
P1	First Issue	08.04.22	OD	CB

**AHR** Architects Ltd  
First Floor  
Victoria House  
Victoria Quay  
Shrewsbury  
SY1 1HH  
United Kingdom

T +44(0)1743 283000  
F +44(0)1743 232717  
E shrewsbury@ahr.co.uk  
www.ahr.co.uk

client name	Willmott Dixon		
project	Telford Station Quarter		
drawing	TERRACE 6 ELEVATIONS		
computer file	I:\projects\AHR\2021\00488.000 - Station Quarter - Telford\022 - BRICKWORK\TERRACE 6 ELEVATIONS.dwg		plot date
project number	2021.00488.000	scale	As indicated@A1
drawing number	TSQTWC-AHR-T6-ZZ-DR-A-1000	rev	P5
		issue status	S2

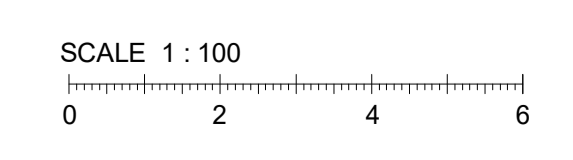

This drawing is to be read in conjunction with all related drawings. All dimensions must be checked and verified on site before commencing any work or producing shop drawings. The originator should be notified immediately of any discrepancy. This drawing is copyright and remains the property of AHR.